Stanford | TRANSPORTATION

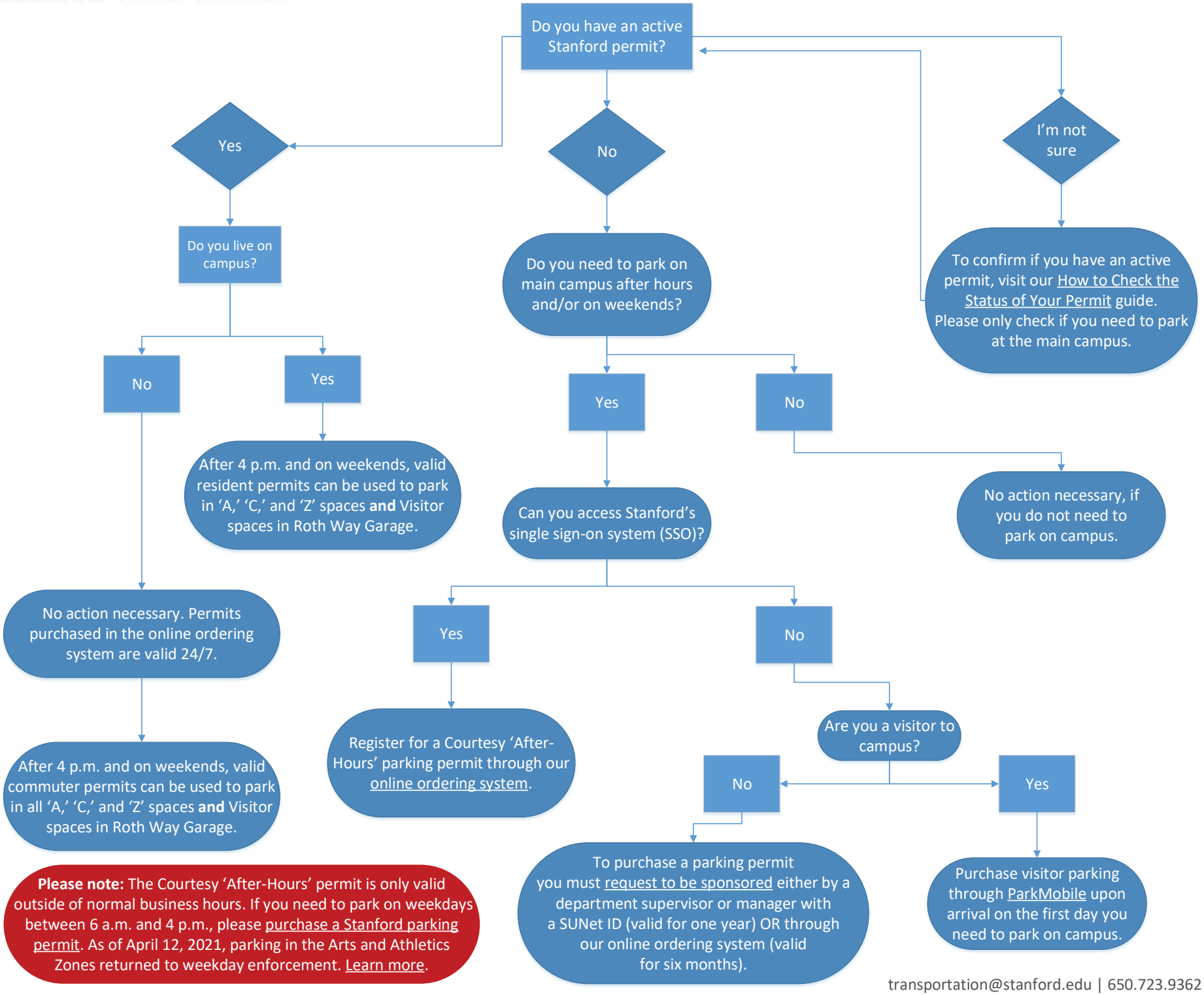

Please note: The Courtesy 'After-Hours' permit is only valid outside of normal business hours. If you need to park on weekdays between 6 a.m. and 4 p.m., please purchase a Stanford parking permit. As of April 12, 2021, parking in the Arts and Athletics Zones returned to weekday enforcement. Learn more.

transportation@stanford.edu | 650.723.9362